Overview

The MG-Series Service Kits are designed to provide replacement parts for each section of the MG-Series lavatory systems. The MG-Series Service Kits tech data document is similar to other tech data, providing necessary options for ordering the kits. Complete the tech data for each service kit required for your system.

Construction

Terreon® Solid Surface Material (Bowl, Sprayhead and Pedestal End Caps)
The continuous bowl is constructed of Terreon®, a densified solid surface material composed of bio-based resin. Terreon is resistant to chemicals, stains, burns and impact. Surface damage can be easily repaired with everyday cleansers or fine grit abrasives.

Pedestal Frame and Access Panel
Pedestal end caps are secured to a heavy gauge stainless steel support frame mounted to the wall. The contoured front access panel is constructed of 300 series stainless steel.

MG-Series Bowl Assembly

MG-2-BOWL and MG-3-BOWL
These kits consist of the bowl and sprayhead assembly and are available as a replacement or a retrofit. The replacement includes the bowl, the sprayhead with all the integral parts and the components required to connect to the pedestal assembly. The retrofit adds the parts required to change the type of control valves.

MG-Series Bowl Only Assembly

MG-2-BOWL-ONLY and MG-3-BOWL-ONLY
These kits are just for a replacement Terreon bowl.

MG-Series Pedestal Assembly

MG-2-PED and MG-3-PED
These kits consist of the pedestal frame, end caps, access panel, control valve assembly and supply connections.

MG-Series Sprayhead Assembly

MG-2-SPYD-ASSY and MG-3-SPYD-ASSY
These kits consist of the Terreon sprayhead with all the integral parts and the components required for connecting to the valve assembly in the pedestal. They are available as a replacement or retrofit. The retrofit adds the parts required to change the type of control valves.

MG-Series End Caps and Panel

MG-2-PANEL-CAPS and MG-3-PANEL-CAPS
These kits are for replacement stainless steel access panels, Terreon right and/or left end caps. The access panels and caps can be ordered individually or in any combination.

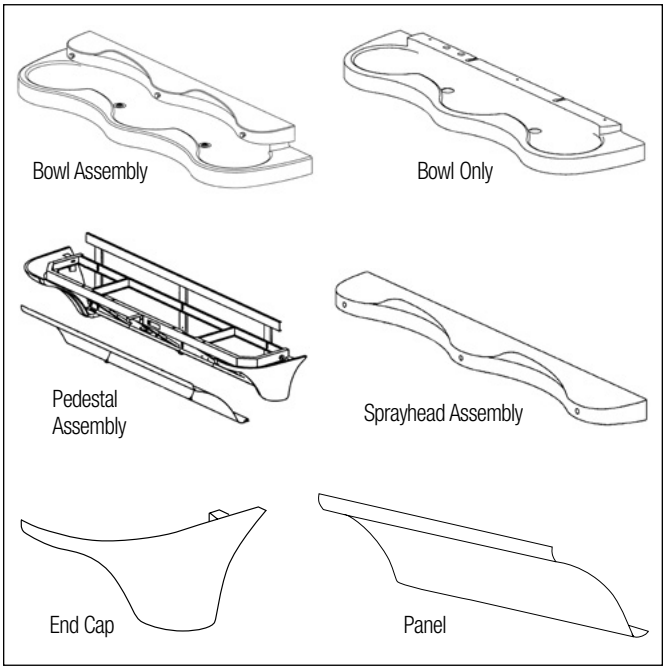

Product Compliance

Listed by NSF International to

- NSF/ANSI 372 (MG-2-BOWL, MG-3-BOWL, MG-2-PED, MG-3-PED, MG-2-SPYD-ASSY, MG-3-SPYD-ASSY)

Certified to NSF/ANSI 372

Listed by UL Environment to

- GreenGuard Gold

© 2024 Bradley

P.O. Box 309, Menomonee Falls, WI 53052-0309
800 BRADLEY (800 272 3539) +1 262 251 6000
bradleycorp.com

MG-Series Bowl Assembly

Model

- ○ **MG-2-BOWL** . . . . . MG-2 Bowl Assembly
- ○ **MG-3-BOWL** . . . . . MG-3 Bowl Assembly

Standard Selections

Is This a Replacement or Retro-Fit? (select one ONLY)

- ○ **REPLACEMENT** . . . . . Direct Replacement of the same activation type
- ○ **RETRO-FIT** . . . . . Converts the activation type

Select Sprayhead Control (select one ONLY)

- ○ **IR** . . . . . Sprayhead with Infrared
- ○ **AST4** . . . . . Sprayhead with Air Valve Control
- ○ **BIR3** . . Sprayhead with Battery Operated IR Control
- ○ **TT** . . . . . Sprayhead with TouchTime Control
- ○ **NDT** . . . Sprayhead with NDITE Infrared Control

Select Water Supply: Retro-Fit Only (select one ONLY)

- ○ **TMA** . . . . . Thermostatic Mixing Assembly
- ○ **TL** . . . . . Single Tempered Line

Select Soap Dispenser (select one ONLY)

- ○ **LSD-2** . . . . . Liquid Soap Dispenser (MG-2)
- ○ **LSD-3** . . . . . Liquid Soap Dispenser (MG-3)
- ○ **NSD** . . . . . No Soap Drilling

Color of Terreon Bowl (select one ONLY)

Standard Colors

- ○ **ALP-WHT** [1] . . . . . Alpine White
- ○ **DRIFT** [1 2 §] . . . . . Driftwood
- ○ **DS-WHT** . . . . . Designer White
- ○ **E-GRAY** . . . . . Empire Gray
- ○ **GLACIER** [1] . . . . . Glacier
- ○ **GRAPH** . . . . . Graphite
- ○ **LANNON** . . . . . Lannonstone
- ○ **MOONSTONE** [1 2] . . . . . Moonstone
- ○ **PEBBLE** [1 §] . . . . . Pebble Beach
- ○ **PEP-WHT** . . . . . Peppered White
- ○ **POLAR** [1 2] . . . . . Polar Ice
- ○ **RIVER** . . . . . Riverstone
- ○ **SAND** . . . . . Sandtrap
- ○ **S-CREEK** [1] . . . . . Stone Creek
- ○ **S-MIST** [1] . . . . . Silver Mist
- ○ **WHT-SAND** [§] . . . . . White Sand

Optional Selections

P-Trap (select one ONLY)

- ○ **S-CHROME** . . . . . Single Chrome-Plated P-Trap

Double Drain (Available Only with MG-3)

- ○ **DBL** . . . . . Double Drain

✔ The selection of the soap dispenser determines if it is necessary to provide a soap drilling.

MG-Series Bowl Only Assembly

Model

- ○ **MG-2-BOWL-ONLY** . . . . . MG-2 Bowl Only
- ○ **MG-3-BOWL-ONLY** . . . . . MG-3 Bowl Only

Standard Selections

Select Soap Drilling (select one ONLY)

- ○ **SDO** . . . . . Soap Drilling Only
- ○ **ND** . . . . . No Soap Drilling

Color of Terreon Bowl (select one ONLY)

Standard Colors

- ○ **ALP-WHT** [1] . . . . . Alpine White
- ○ **DRIFT** [1 2] . . . . . Driftwood
- ○ **DS-WHT** . . . . . Designer White
- ○ **E-GRAY** . . . . . Empire Gray
- ○ **GLACIER** [1] . . . . . Glacier
- ○ **GRAPH** . . . . . Graphite
- ○ **LANNON** . . . . . Lannonstone
- ○ **MOONSTONE** [1 2] . . . . . Moonstone
- ○ **PEBBLE** [1] . . . . . Pebble Beach
- ○ **PEP-WHT** . . . . . Peppered White
- ○ **POLAR** [1 2] . . . . . Polar Ice
- ○ **RIVER** . . . . . Riverstone
- ○ **SAND** . . . . . Sandtrap
- ○ **S-CREEK** [1] . . . . . Stone Creek
- ○ **S-MIST** [1] . . . . . Silver Mist
- ○ **WHT-SAND** . . . . . White Sand

[1] Color not available when NDITE (NDT) option is selected.
[2] This color contains large, randomly distributed chips.
[§] Not recommended to use with adaptive IR sensor.

This information is subject to change without notice.

© 2024 Bradley
P.O. Box 309, Menomonee Falls, WI 53052-0309
800 BRADLEY (800 272 3539) +1 262 251 6000
bradleycorp.com

MG-Series Pedestal Assembly

Model

- ◯ **MG-2-PED** . . . . . MG-2 Pedestal Assembly
- ◯ **MG-3-PED** . . . . . MG-3 Pedestal Assembly

Standard Selections

Select Sprayhead Control (select one ONLY)

- ◯ **IR**. . . . . Sprayhead with Infrared
- ◯ **AST4** . . . . . Sprayhead with Air Valve Control
- ◯ **BIR3** . Sprayhead with Battery Operated IR Control
- ◯ **TT** . . . . . Sprayhead with TouchTime Control
- ◯ **NDT** . . Sprayhead with NDITE Infrared Control

Select Water Supply (select one ONLY)

- ◯ **TMA**. . . . . Thermostatic Mixing Assembly
- ◯ **TL** . . . . . Single Tempered Line

Color of Terreon End-Caps (select one ONLY)

Standard Colors

- ◯ **ALP-WHT** [1] . . . . . Alpine White
- ◯ **DRIFT** [1 2] . . . . . Driftwood
- ◯ **DS-WHT** . . . . . Designer White
- ◯ **E-GRAY** . . . . . Empire Gray
- ◯ **GLACIER** [1] . . . . . Glacier
- ◯ **GRAPH**. . . . . Graphite
- ◯ **LANNON** . . . . . Lannonstone
- ◯ **MOONSTONE** [1 2]. . . . . Moonstone
- ◯ **PEBBLE** [1] . . . . . Pebble Beach
- ◯ **PEP-WHT**. . . . . Peppered White
- ◯ **POLAR** [1 2]. . . . . Polar Ice
- ◯ **RIVER** . . . . . Riverstone
- ◯ **SAND**. . . . . Sandtrap
- ◯ **S-CREEK** [1] . . . . . Stone Creek
- ◯ **S-MIST** [1] . . . . . Silver Mist
- ◯ **WHT-SAND** . . . . . White Sand

MG-Series Sprayhead Assembly

Model

- ◯ **MG-2-SPYD-ASSY**. . . . . MG-2 Sprayhead Assembly
- ◯ **MG-3-SPYD-ASSY**. . . . . MG-3 Sprayhead Assembly

Standard Selections

Is This a Replacement or Retro-Fit? (select one ONLY)

- ◯ **REPLACEMENT** . . . . . Direct Replacement of the same activation type
- ◯ **RETRO-FIT** . . . . . Converts the activation type

Select Sprayhead Control (select one ONLY)

- ◯ **IR**. . . . . Sprayhead with Infrared
- ◯ **AST4** . . . . . Sprayhead with Air Valve Control
- ◯ **BIR3** . Sprayhead with Battery Operated IR Control
- ◯ **TT** . . . . . Sprayhead with TouchTime Control
- ◯ **NDT** . . Sprayhead with NDITE Infrared Control

Select Water Supply: Retro-Fit Only (select one ONLY)

- ◯ **TMA**. . . . . Thermostatic Mixing Assembly
- ◯ **TL** . . . . . Single Tempered Line

Select Soap Dispenser (select one ONLY)

- ◯ **LSD-2** . . . . . Liquid Soap Dispenser (MG-2)
- ◯ **LSD-3** . . . . . Liquid Soap Dispenser (MG-3)
- ◯ **NSD**. . . . . No Soap Drilling

Color of Terreon Sprayhead (select one ONLY)

Standard Colors

- ◯ **ALP-WHT** [1] . . . . . Alpine White
- ◯ **DRIFT** [1 2] . . . . . Driftwood
- ◯ **DS-WHT** . . . . . Designer White
- ◯ **E-GRAY** . . . . . Empire Gray
- ◯ **GLACIER** [1] . . . . . Glacier
- ◯ **GRAPH**. . . . . Graphite
- ◯ **LANNON** . . . . . Lannonstone
- ◯ **MOONSTONE** [1 2]. . . . . Moonstone
- ◯ **PEBBLE** [1]. . . . . Pebble Beach
- ◯ **PEP-WHT**. . . . . Peppered White
- ◯ **POLAR** [1 2]. . . . . Polar Ice
- ◯ **RIVER** . . . . . Riverstone
- ◯ **SAND**. . . . . Sandtrap
- ◯ **S-CREEK** [1] . . . . . Stone Creek
- ◯ **S-MIST** [1] . . . . . Silver Mist
- ◯ **WHT-SAND** . . . . . White Sand

[1] Color not available when NDITE (NDT) option is selected.
[2] This color contains large, randomly distributed chips.

This information is subject to change without notice.

© 2024 Bradley
P.O. Box 309, Menomonee Falls, WI 53052-0309
800 BRADLEY (800 272 3539) +1 262 251 6000
bradleycorp.com

MG-Series End Caps and Panels

Model

- ◯ **MG-2-PANEL-CAPS** . . . . . MG-2 Stainless Steel Access Panel and/or Terreon End Cap(s)
- ◯ **MG-3-PANEL-CAPS** . . . . . MG-3 Stainless Steel Access Panel and/or Terreon End Cap(s)

Standard Selections

Stainless Steel Access Panel (select one ONLY)

- ◯ **PANEL** . . . . . Stainless Steel Access Panel
- ◯ **NONE** . . . . . No Stainless Steel Access Panel

End Cap (select one ONLY)

- ◯ **LEFT** . . . . . Left Terreon End Cap
- ◯ **BOTH** . . . Both Left and Right Terreon End Caps
- ◯ **RIGHT** . . . . . Right Terreon End Cap
- ◯ **NONE** . . . . . No End Caps

Color of Terreon End-Caps (select one ONLY)

Standard Colors

- ◯ **ALP-WHT** [1] . . . . . Alpine White
- ◯ **DRIFT** [1 2] . . . . . Driftwood
- ◯ **DS-WHT** . . . . . Designer White
- ◯ **E-GRAY** . . . . . Empire Gray
- ◯ **GLACIER** [1] . . . . . Glacier
- ◯ **GRAPH** . . . . . Graphite
- ◯ **LANNON** . . . . . Lannonstone
- ◯ **MOONSTONE** [1 2] . . . . . Moonstone
- ◯ **PEBBLE** [1] . . . . . Pebble Beach
- ◯ **PEP-WHT** . . . . . Peppered White
- ◯ **POLAR** [1 2] . . . . . Peppered White
- ◯ **RIVER** . . . . . Riverstone
- ◯ **SAND** . . . . . Sandtrap
- ◯ **S-CREEK** [1] . . . . . Stone Creek
- ◯ **S-MIST** [1] . . . . . Silver Mist
- ◯ **WHT-SAND** . . . . . White Sand

[1] Color not available when NDITE (NDT) option is selected.
[2] This color contains large, randomly distributed chips.

© 2024 Bradley
P.O. Box 309, Menomonee Falls, WI 53052-0309
800 BRADLEY (800 272 3539) +1 262 251 6000
bradleycorp.com
This information is subject to change without notice.